

Planning Permit No. C/27150/29/A/D/2001

APPROVED

SUBJECT TO THE CONDITIONS IN THIS OFFICE LETTER.

No. C/30059/99 Date 26/11/2001

FOR MEMBER SECRETARY
CHENNAI METROPOLITAN
DEVELOPMENT AUTHORITY
CHENNAI-600 008.

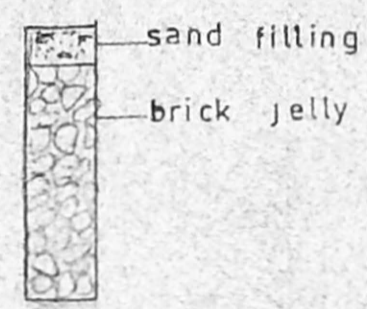
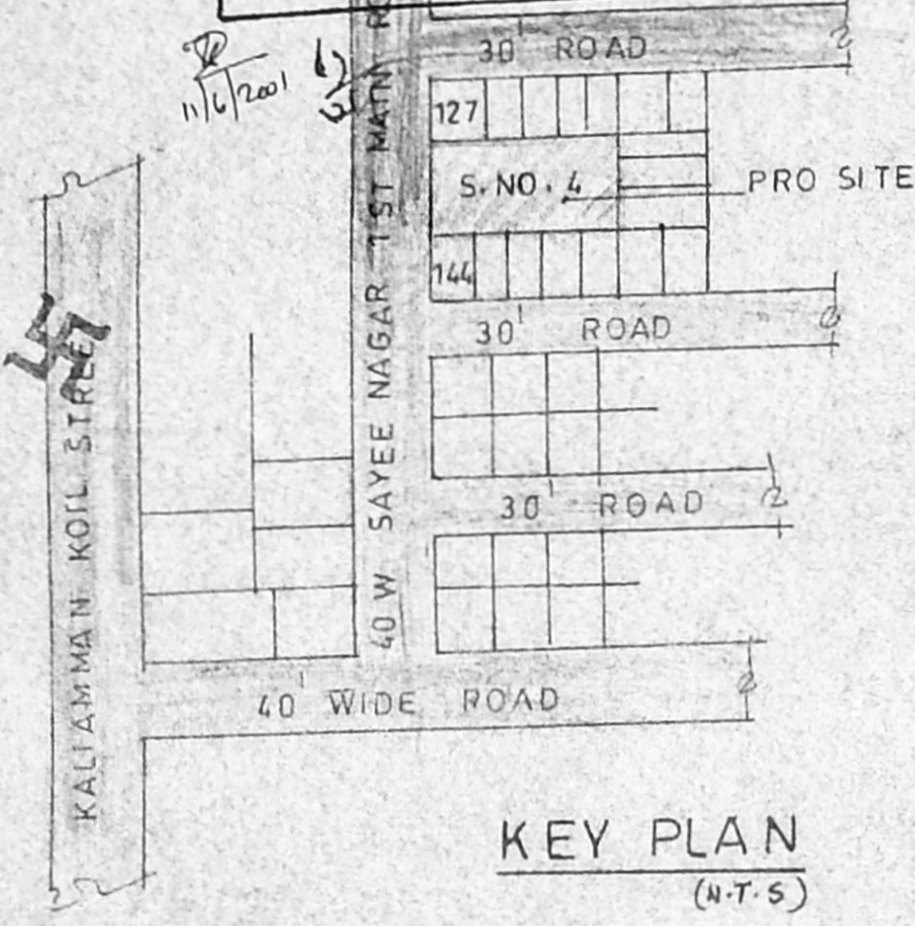

PERCULATION PIT

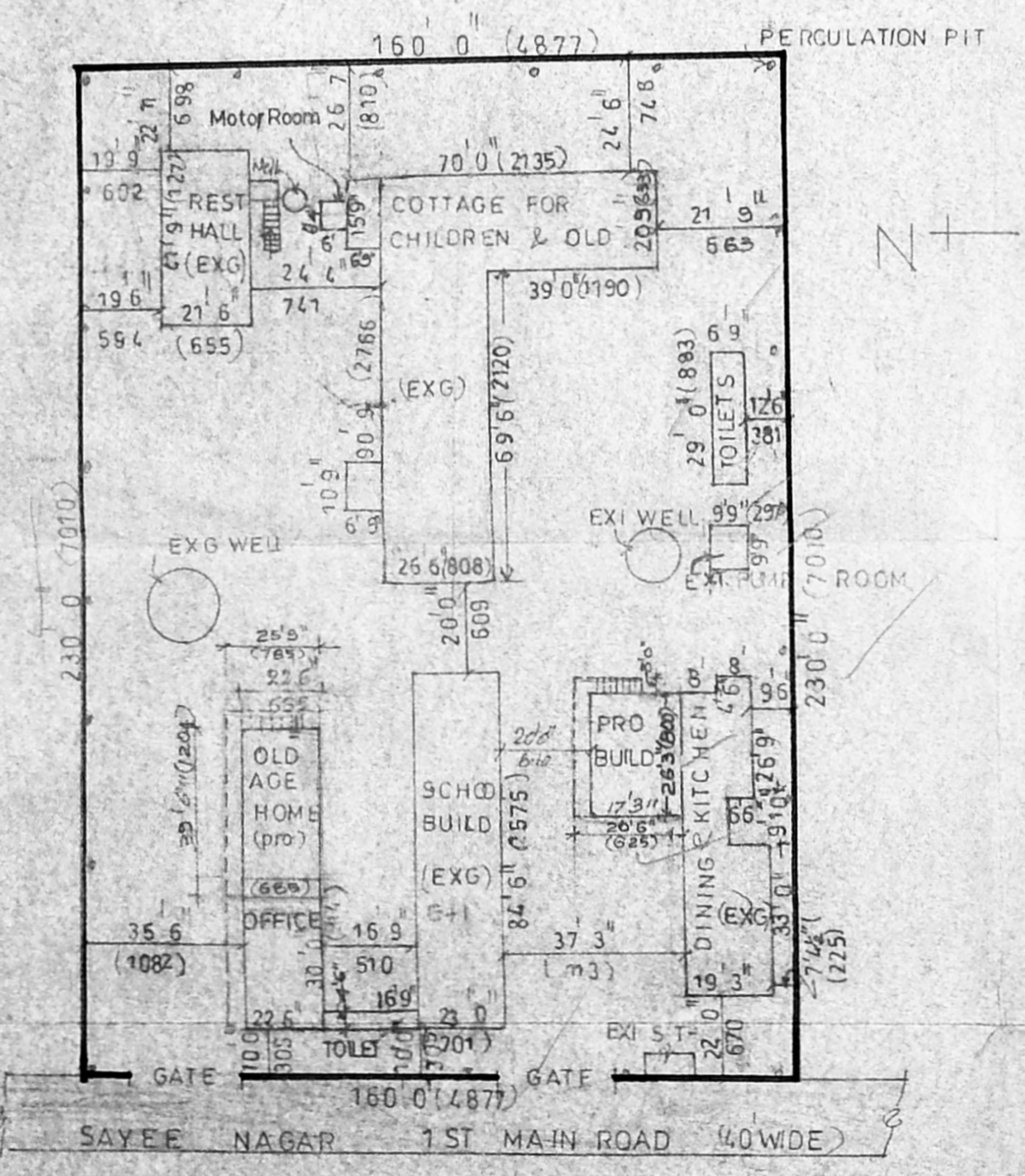

SITE PLAN SCALE 1" = 32' 0" (1:1000)

PLAN SHOWING THE PROPOSED ADDITIONAL CONSTRUCTION OF OFFICE & OLD AGE HOME IN SREE SEVA MANDIR AT D.P.

IN S.NO. 4 OF SREE SAYEE NAGAR 1ST MAIN ROAD, VIRUGAMBAKKAM, CHENNAI - 600 092.

DIV NO. 65 ZONE 5

APPR LAYOUT L.P.T.M. NO. 23/69
D.T.P.

NOTE EXG PLAN APPRD BY MMDA VIDE
PPA NO C4/10348/90 DT 29/11/90
BA NO 5384/90

SCALE 1" = 8' 0" (1:100)

JOINERY DETAILS

D	DOOR	3' 3" x 7' 0"	100 x 213
D ₁	"	3' 0" x 7' 0"	91 x 213
D ₂	"	2' 6" x 7' 0"	76 x 213
W	WINDOW	4' 6" x 4' 6"	137 x 137
W ₁	"	3' 6" x 4' 6"	107 x 137
V	VENTILATOR	3' 0" x 2' 0"	91 x 61

AREA DETAILS

	IN SFT	M ²
PLOT EXTENT	36800	3418.83
COTTAGE GF	3793	352.50
" FF	3612.5	335.73
REST HALL	897.5	83.42
TOILETS	195.75	18.19
TRAINEE SHED	485	45
SCHOOL BUILD (G+1)	3887	361.24
DINING KITCHEN G.F	1119.75	104
" FF	635.25	59
OFFICE ROOM (PRO)	525	48.71
OLD AGE HOME (PRO)	558	51.89
OFFICE ROOM (EXG)	670	62.73
TOTAL AREA	16558.75	1578.67
PLOT COVERAGE	28 1/4 %	< 65 %
F.S.I	0.45	< 1.5

COLOUR INDEX

EXG PRO ROAD BOU

SREE SEVA MANDIR
BALARAMAN
MADRAS
K. Anandharam

OWNER

[Signature]
G. RAJAKUMAR, B. Arch, A.I.A. M.C.A.
REGISTERED ARCHITECT,
CORPORATION OF MADRAS,
R.A. NO. 1999 - 9
M.C.A. NO. CA/87/11132
NO. 22, LAXMANAN STREET,
MAHALINGAPURAM, MADRAS - 600 034.

ENGINEER

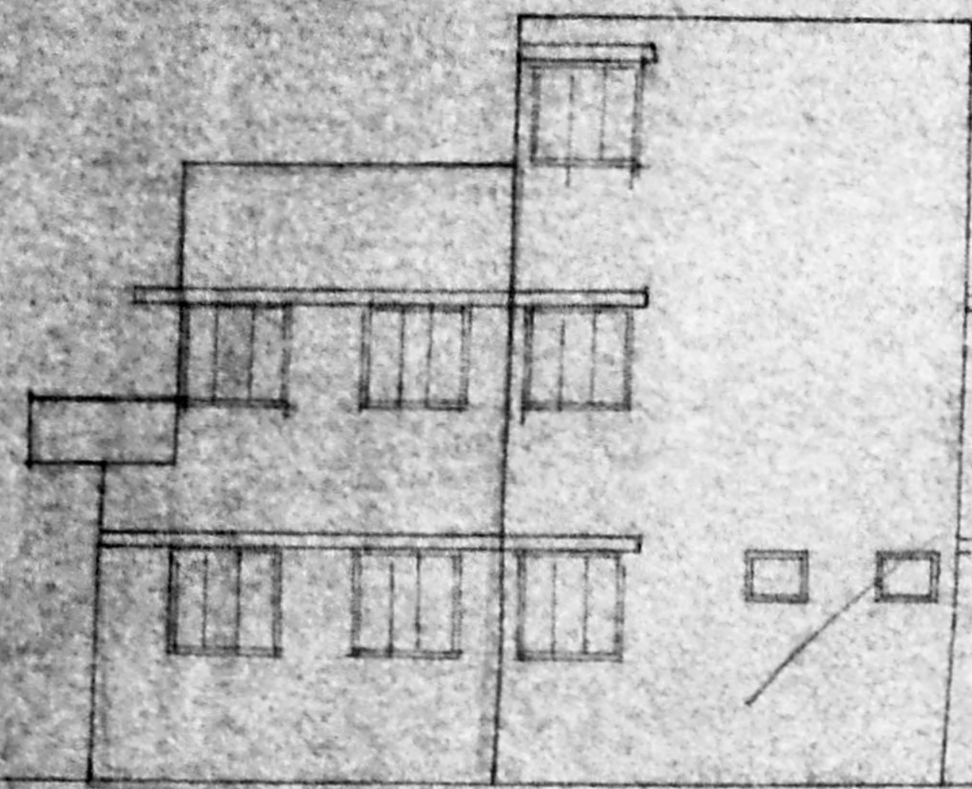

FRONT ELEVATION

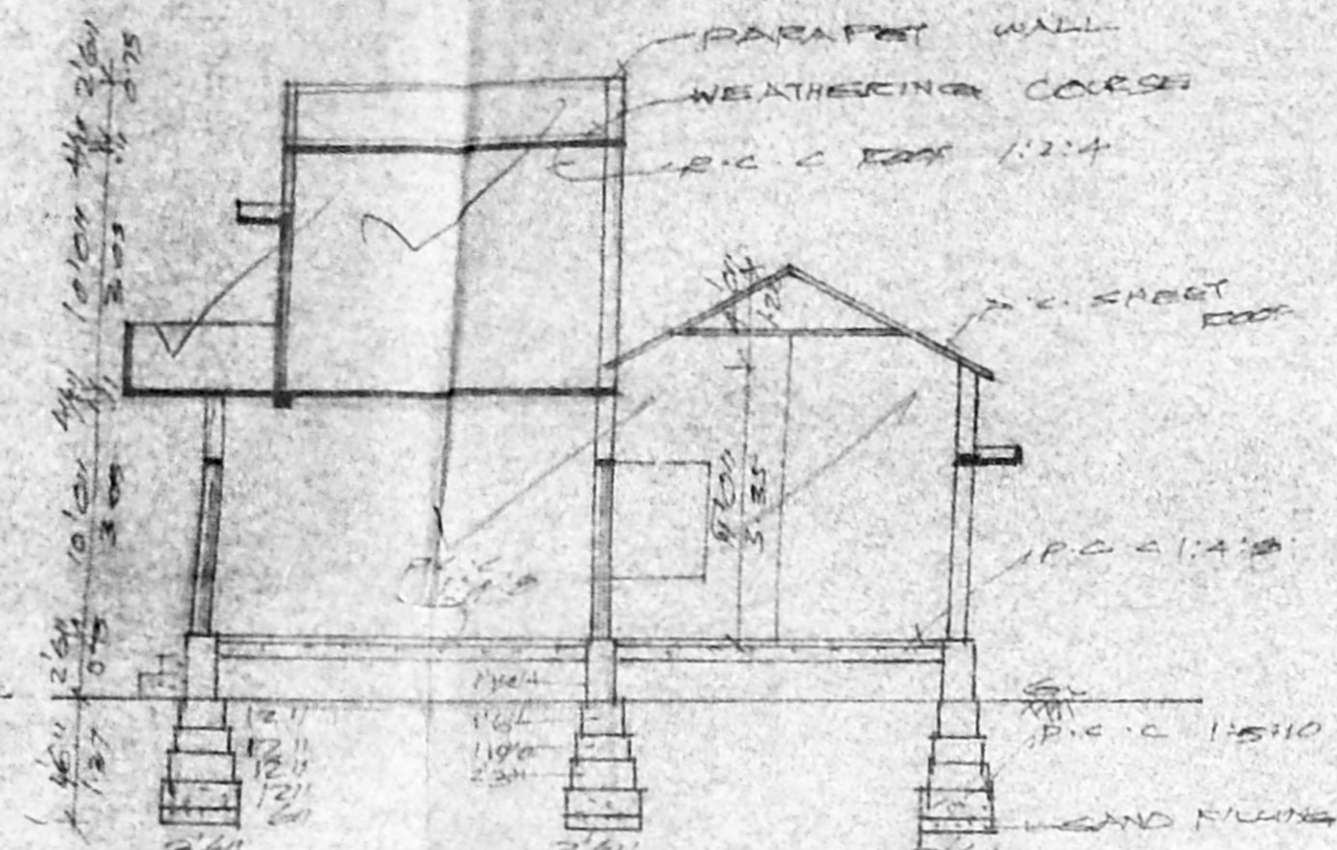

SECTION ON 'AB'

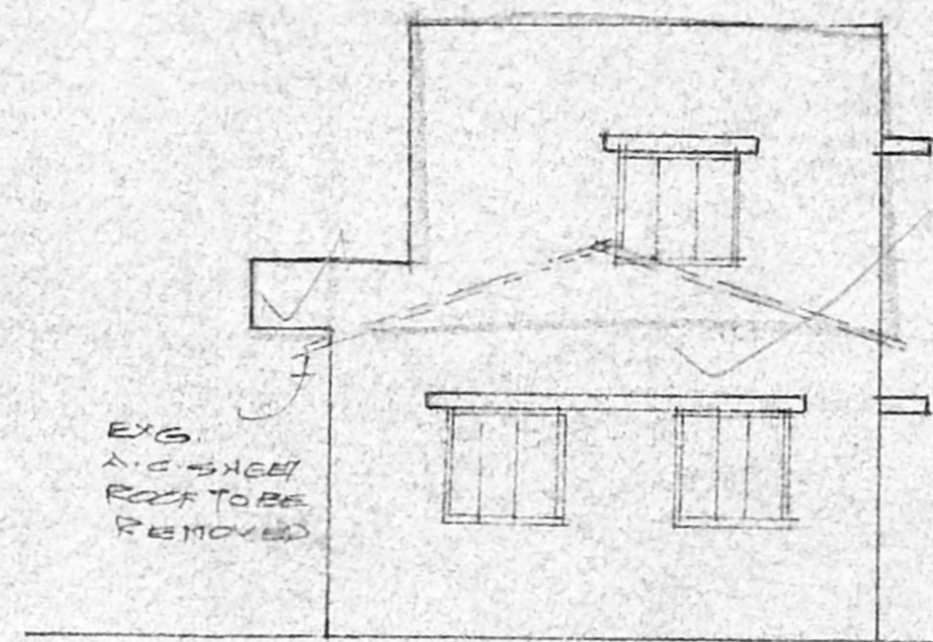

FRONT ELEVATION

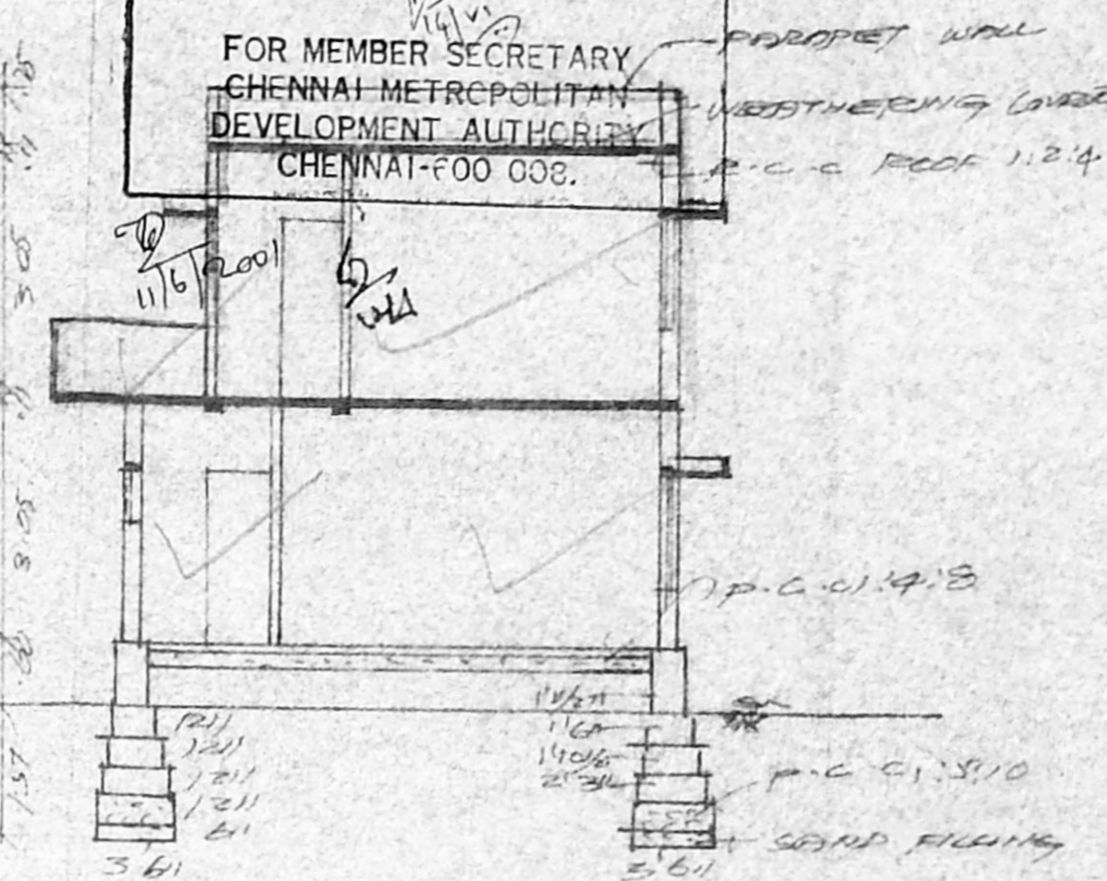

SECTION ON 'AB'

Planning Permit No. C/27150/25/B/D/2001
APPROVED
 SUBJECT TO THE CONDITIONS IN THIS OFFICE LETTER.
 C.U. 30059/98 - 6-2001
 No. _____ Date _____
 FOR MEMBER SECRETARY
 CHENNAI METROPOLITAN DEVELOPMENT AUTHORITY
 CHENNAI-600 038.

CMDA 'C' / PP No. 1/1
 C. No. CU/30059/98
 Asst. _____
 Scrutiny: _____
 PART I
 PART II
 D.P.

2/4
 0/c

PLAN SHOWING THE PROPOSED ADDITIONAL CONSTRUCTION OF OFFICE AND OLD AGE HOME IN SREE SEVA MANDIR AT SURVEY NO 4 OF SREE SAIJEE NAGAR I STREET MAIN ROAD, VIRUGAMENKAM CHENNAI - 600 092

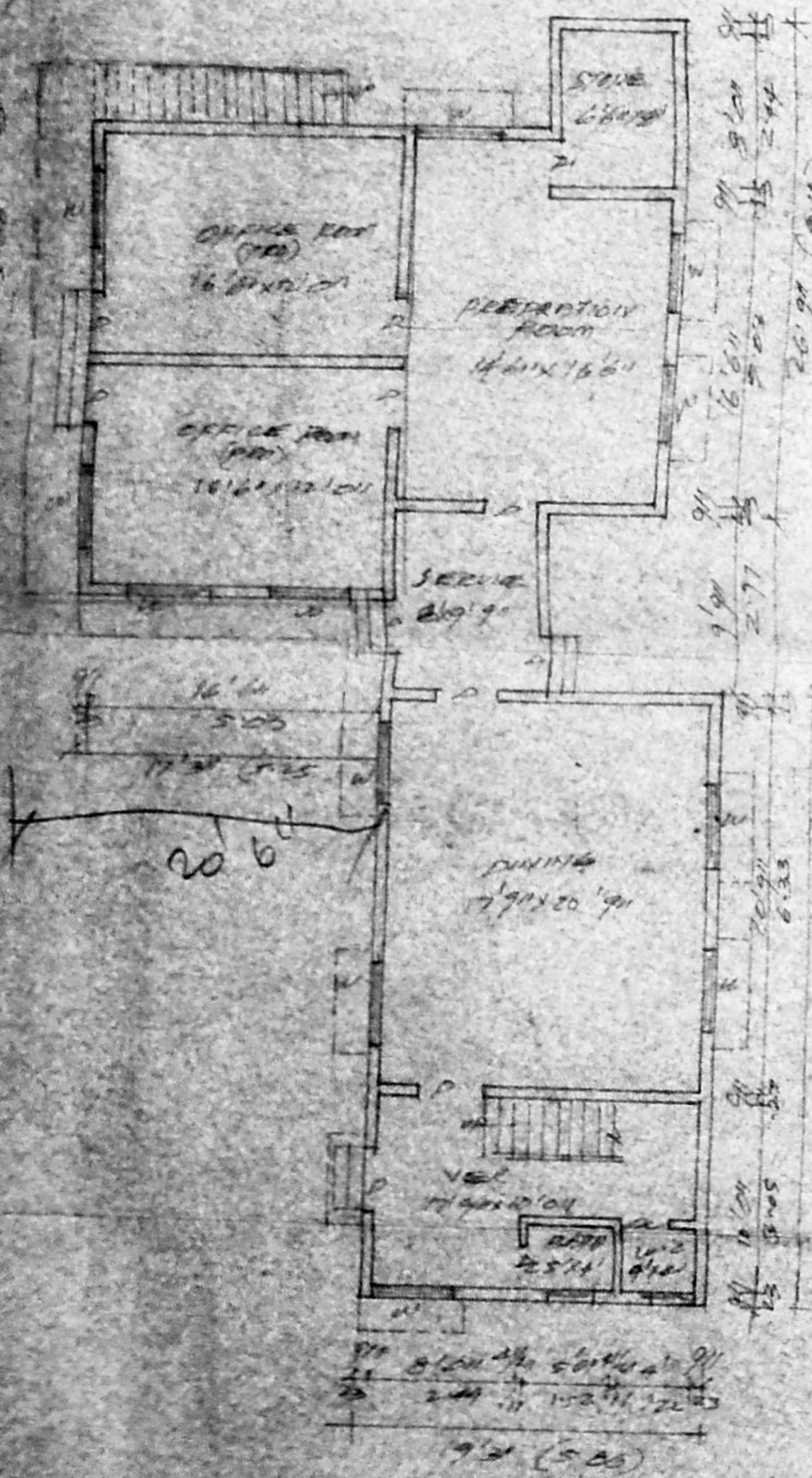

GROUND FLOOR PLAN

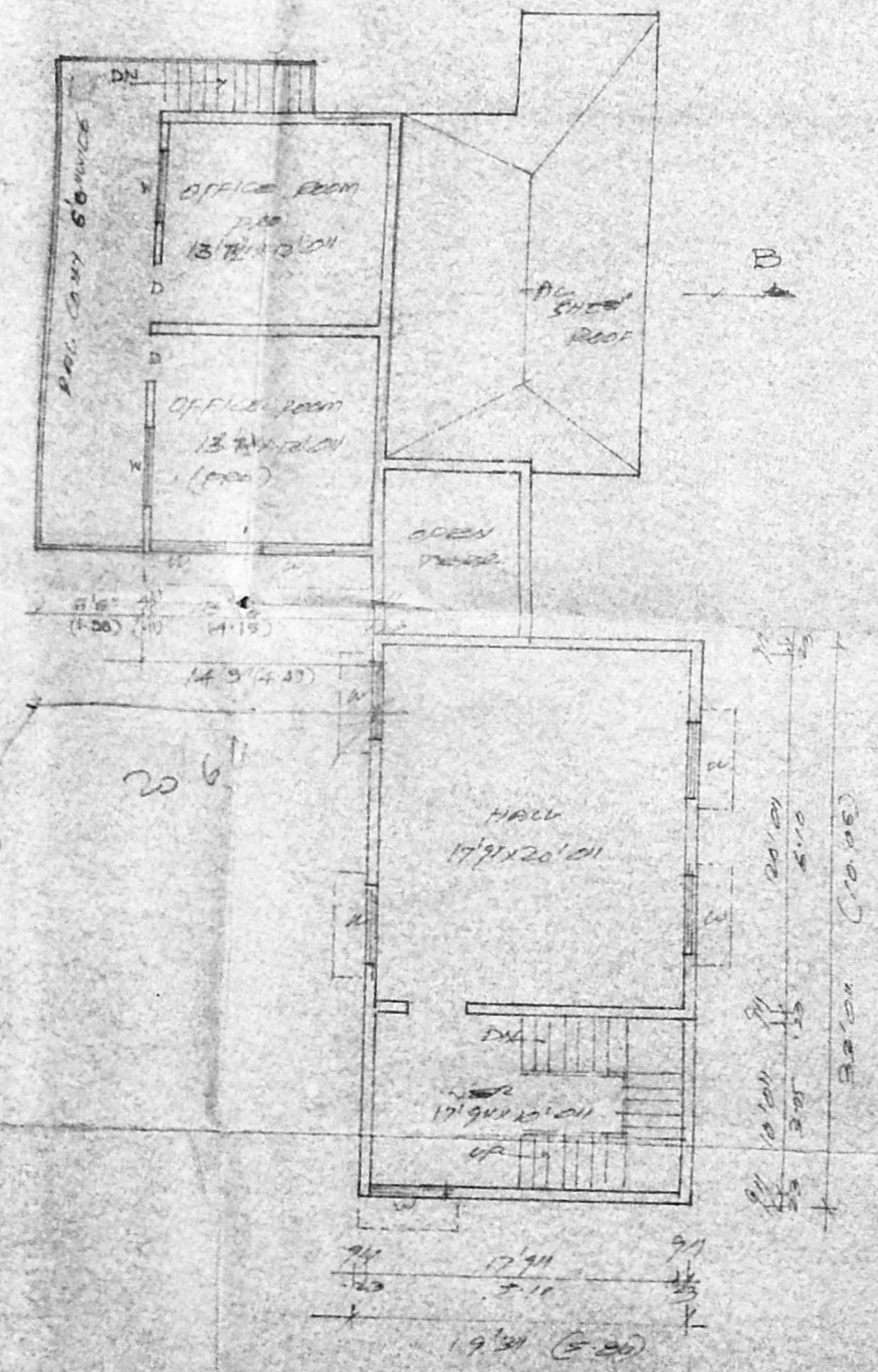

FIRST FLOOR PLAN

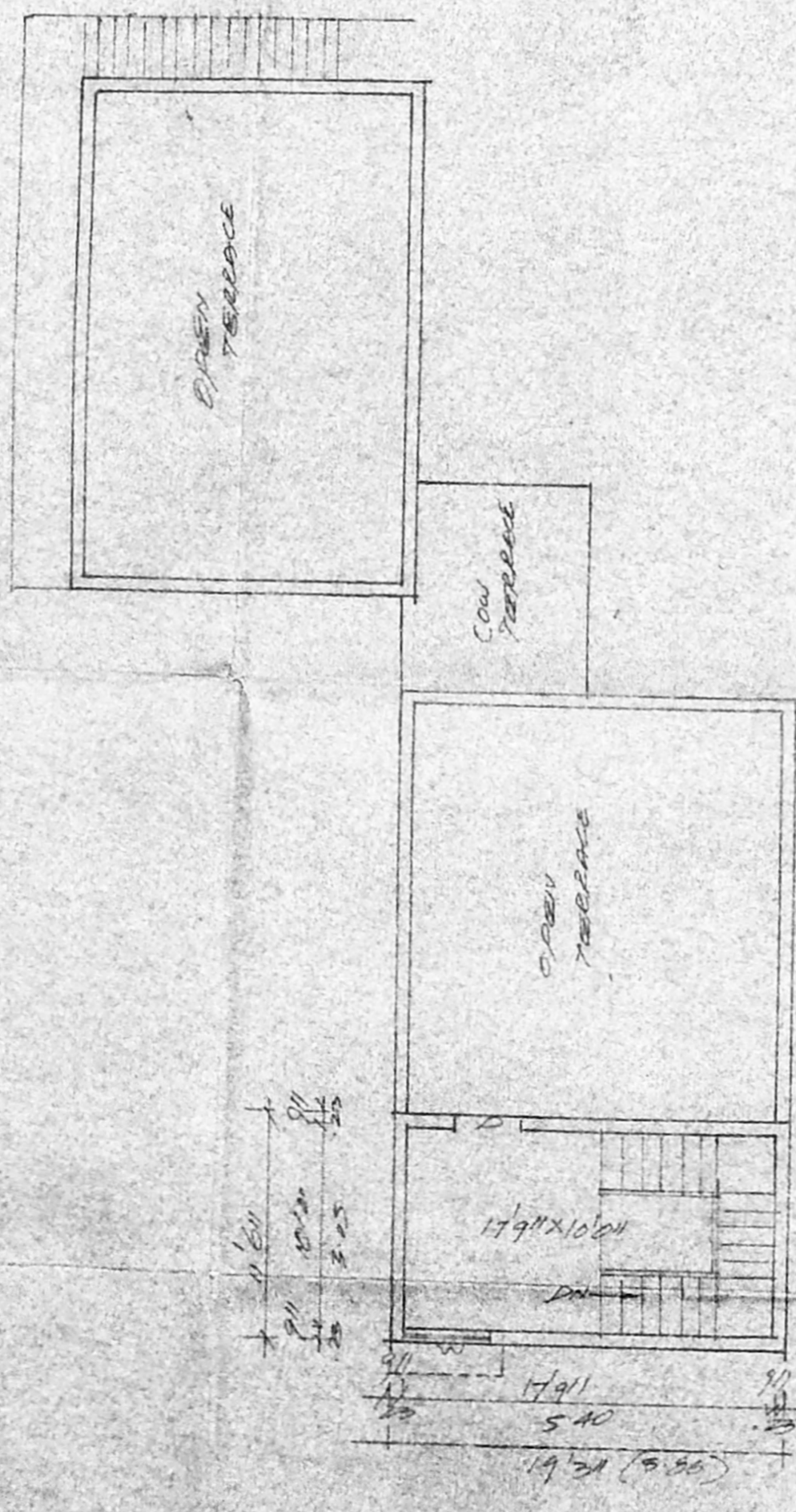

TERRACE FLOOR PLAN

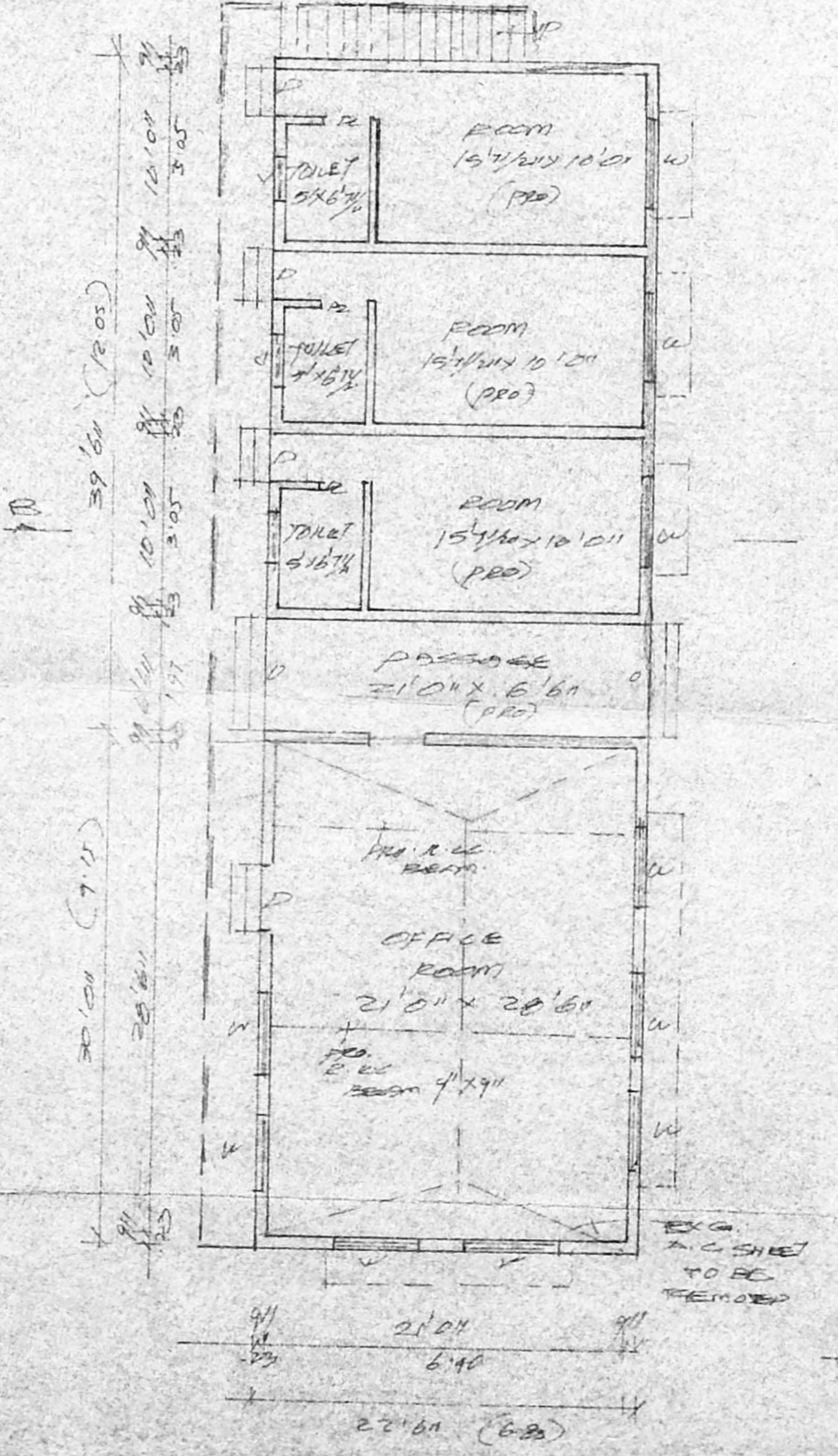

GROUND FLOOR PLAN (PROPOSED)

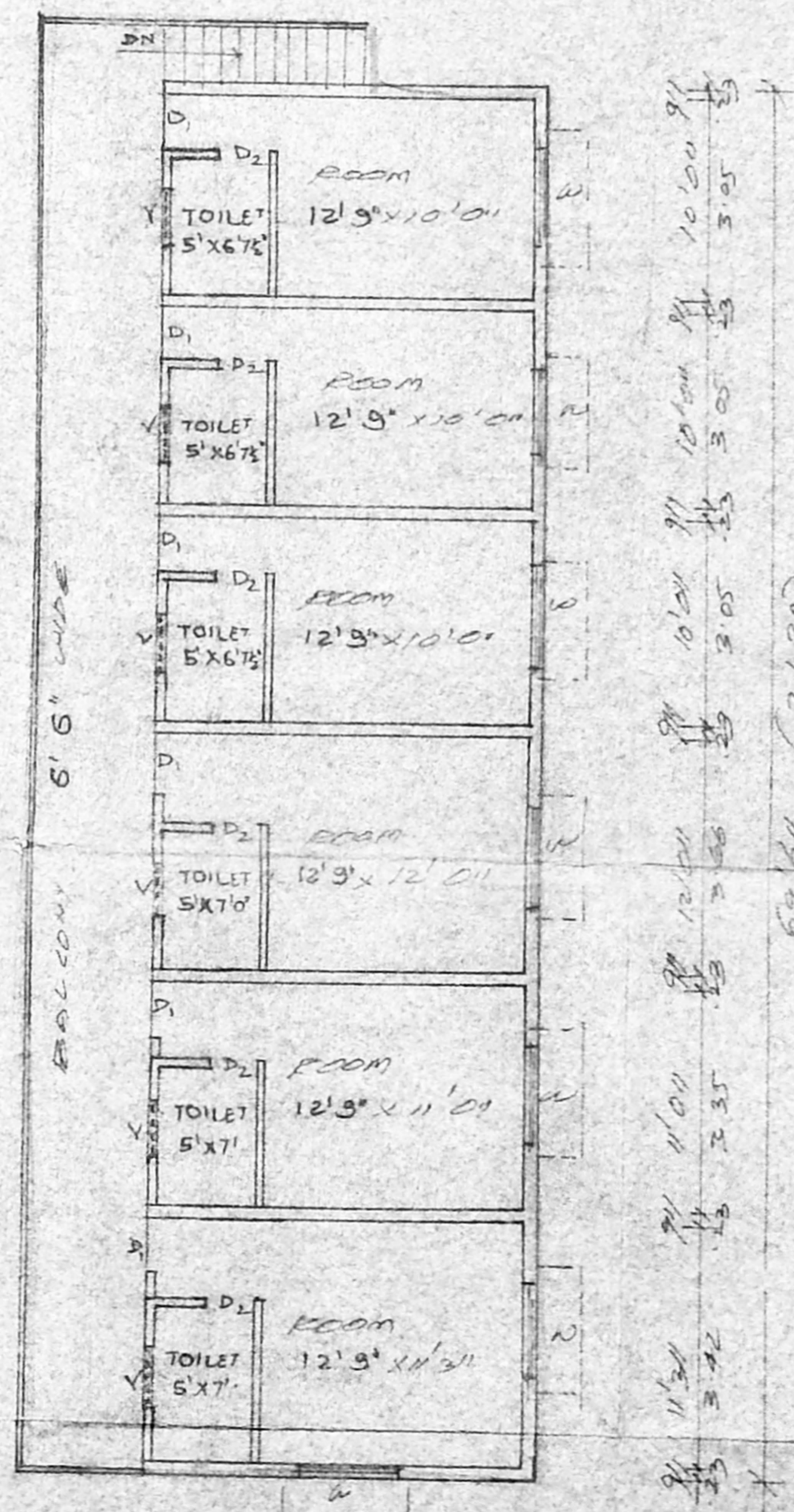

FIRST FLOOR PLAN (PROPOSED)

Architectural
 OWNER
 SREE SEVA MANDIR
 TAMILNADU
 MADRAS-600 092

RAJANIKUMAR, B. Arch, A.I.A. MCA
 REGISTERED ARCHITECT,
 CORPORATION OF MADRAS.
 R.A. NO. 18/15 - 6
 MCA REG. NO. 57/1132
 NO. 22, LAXMANAN STREET,
 LICENSING AUTHORITY

3/4 Toilet
o/c Pump room
and for room

Planning Permit No. C/27190/29/c/d/2001

APPROVED
SUBJECT TO THE CONDITIONS IN
THIS OFFICE LETTER
THIS OFFICE LETTER TANK
No. C4/30059/99 Date 11/6/2001 -6-2001
FOR MEMBER SECRETARY
CHENNAI METROPOLITAN
DEVELOPMENT AUTHORITY
CHENNAI-600 000

CMDA 'C' / PP No. 1
C. No. C4/30059/99
Asst. _____
Scrutiny: _____
PART I _____
PART II [8/8/2001]
A.P. _____
D.P. _____

11/6/2001

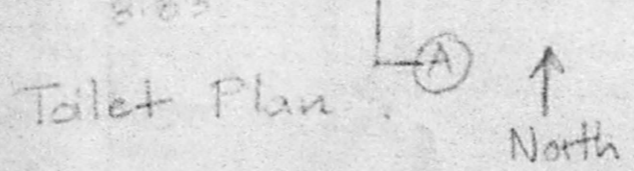
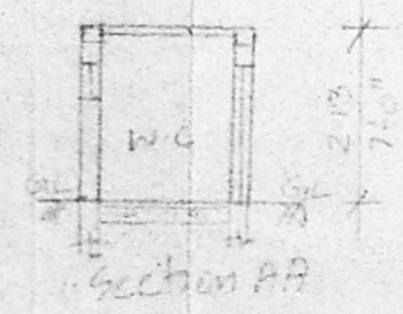
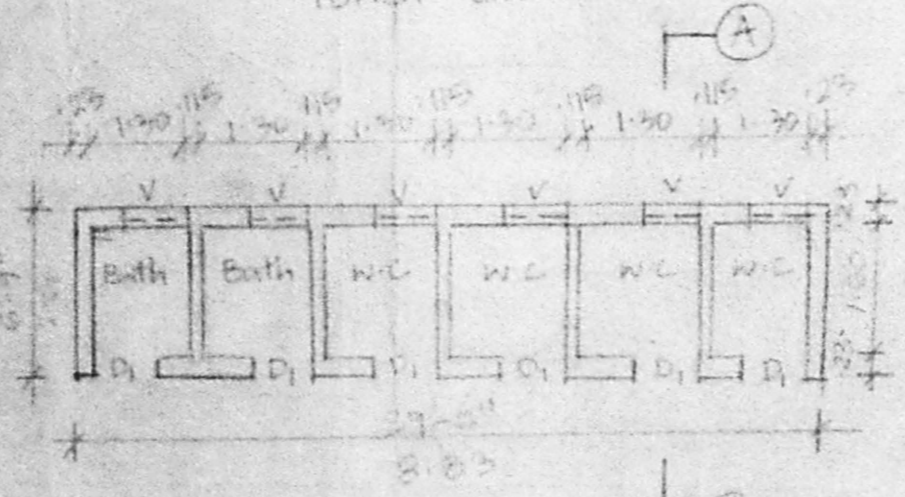
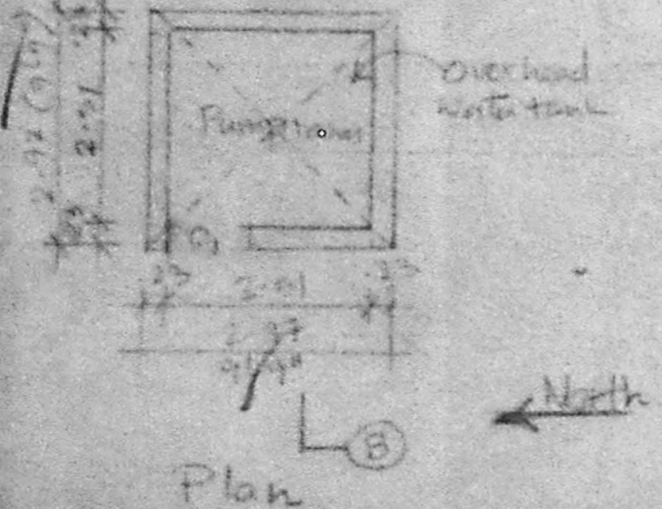
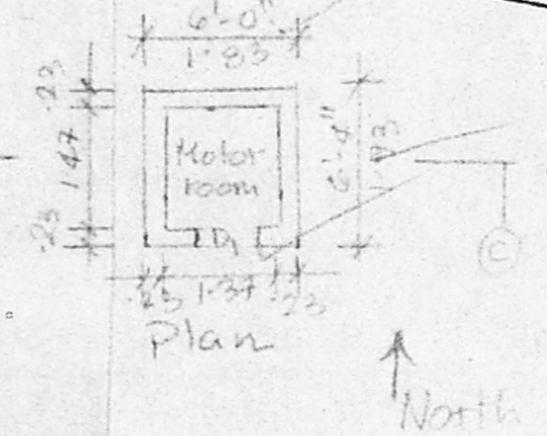
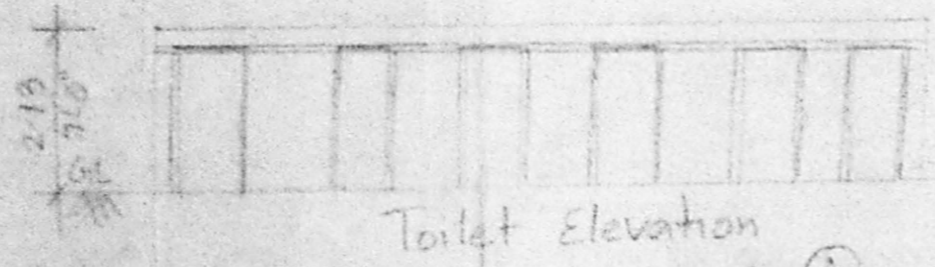
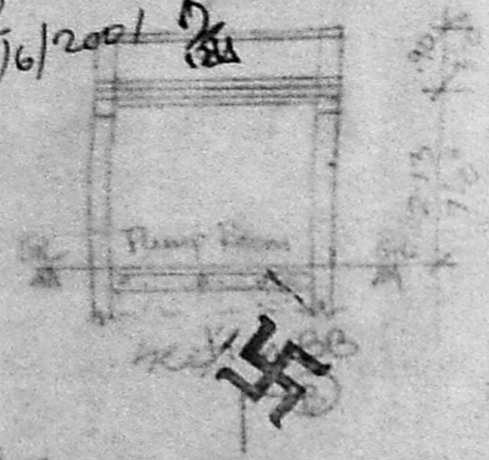

Scale 1:100

Plan Showing The Proposed
Additional Construction of
Office & Old Age Home in
Sree Seva Mandir at in S no: 4
of Sree Saijee Nagar 1st Main Rd,
Viruzhambakkam Chennai - 92.

Div no: 65, Zone 5.
Appr layout L.P.M no: 23/69
D.T.P
PPA No: C4/10348/90 DT: 29/11/90
BA No: 6384/90

Colour Index
829
Pio
Road
Bou.

Arachunath
Owner
Vice President
SREE SEVA MANDIR
SALIGRAMAM
MADRAS-600 093

[Handwritten Signature]

ENGINEER
S. VIKUMAR, B. Arch, A.I.A., M.C.
REGISTERED ARCHITECT,
CORPORATION OF MADRAS,
R. A. NO: 18019 - 9
C.A. NO: CA/87/11192
NO. 22, LAXMANAN STREET,
MAHALINGAPURAM, MADRAS 600 034

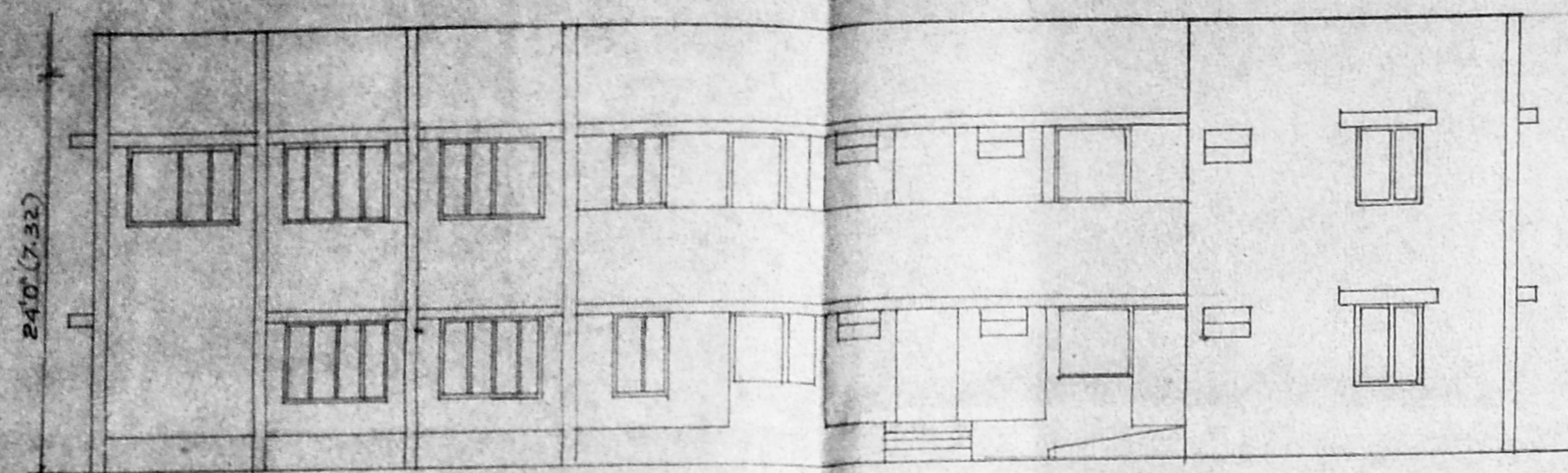

FRONT ELEVATION - VIEW @

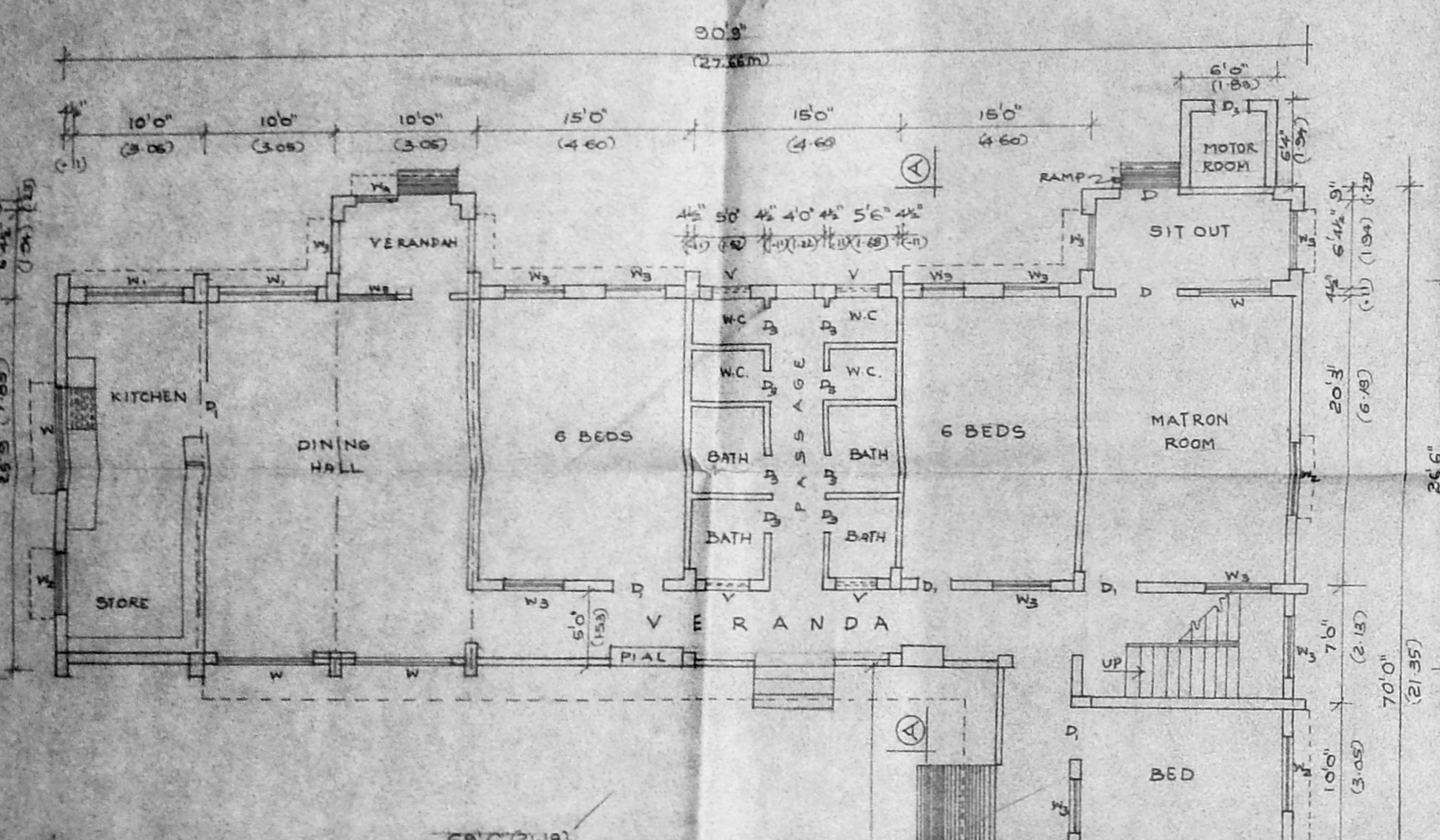

GROUND FLOOR PLAN
(EXISTING) AREA: 310 SQ.M
REF: SANCTION B.A. NO. 25/88 DT. 13.7.88
6.5.88

Planning Permit No C/2770/23/D/201

APPROVED
SUBJECT TO THE CONDITIONS IN THIS OFFICE LETTER.

No. C/3005/99 WEATHERING COURSE
Date 14/11/2001
FOR MEMBER SECRETARY
CHENNAI METROPOLITAN
DEVELOPMENT AUTHORITY
CHENNAI-600 008.

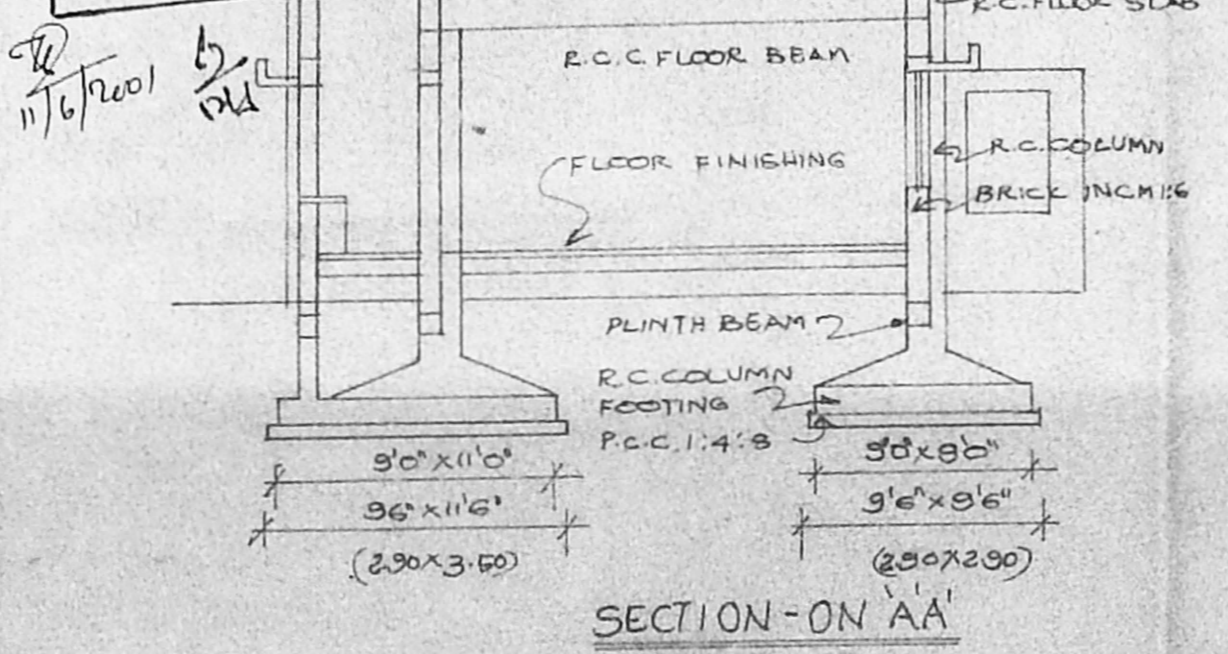

SECTION-ON 'AA'

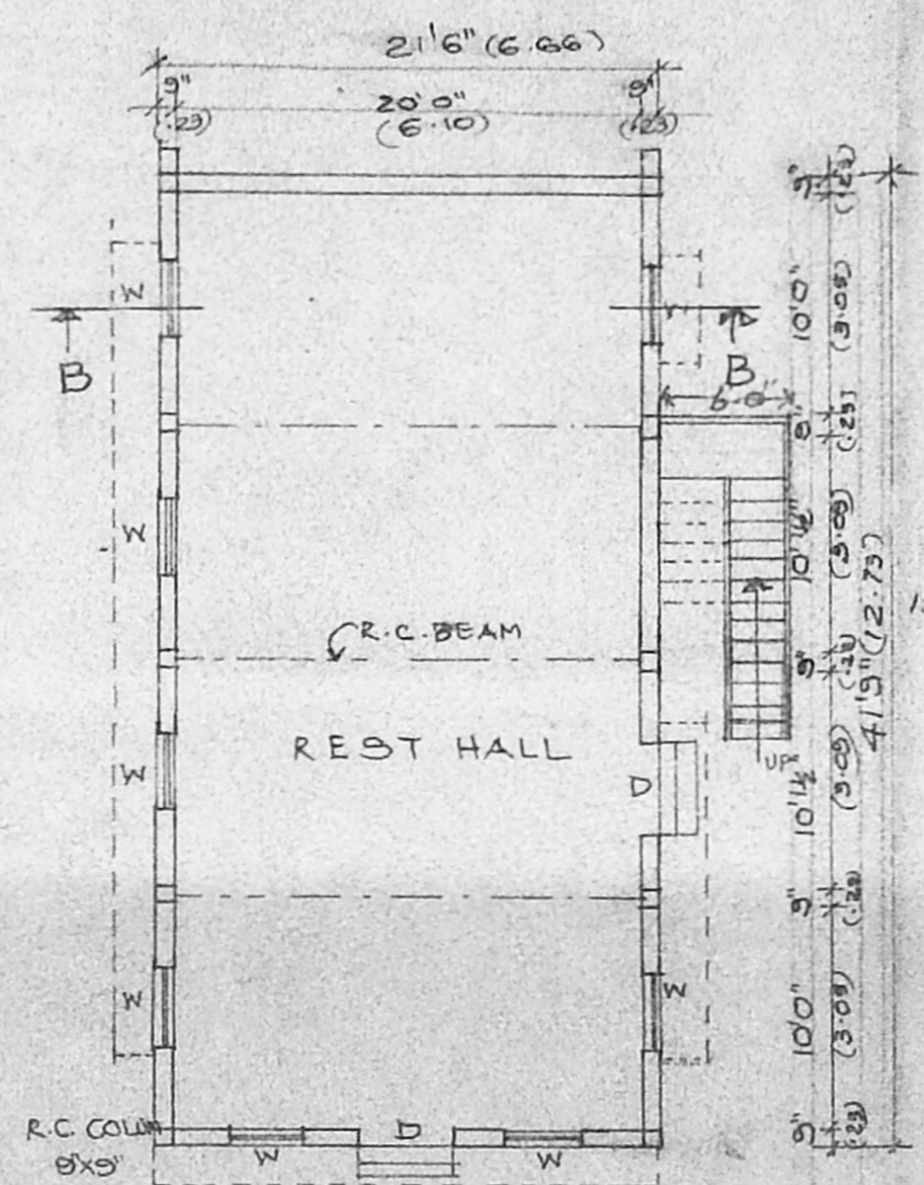

SECTION ON 'BB'

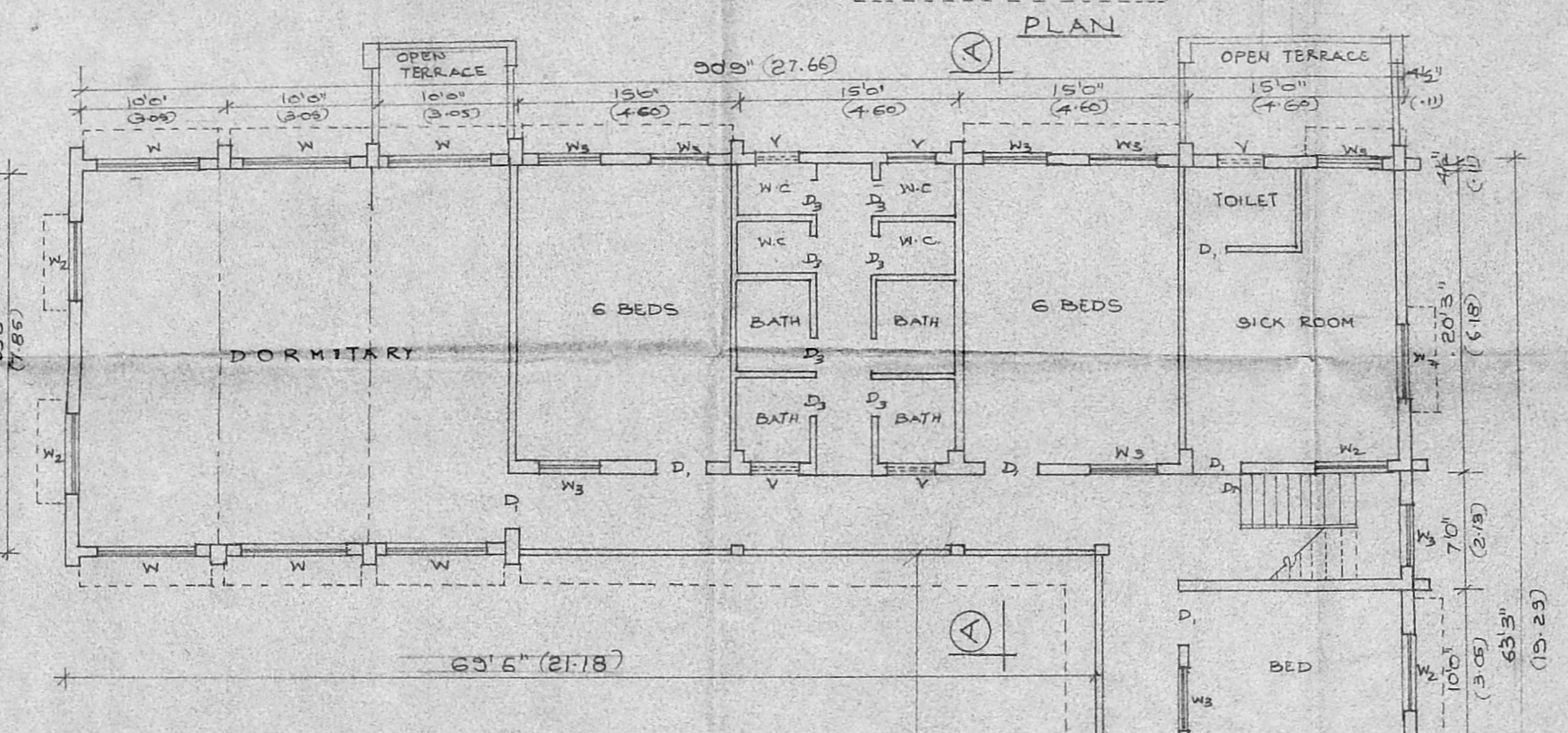

FIRST FLOOR PLAN
AREA: 294 SQ.M
(PROPOSED)

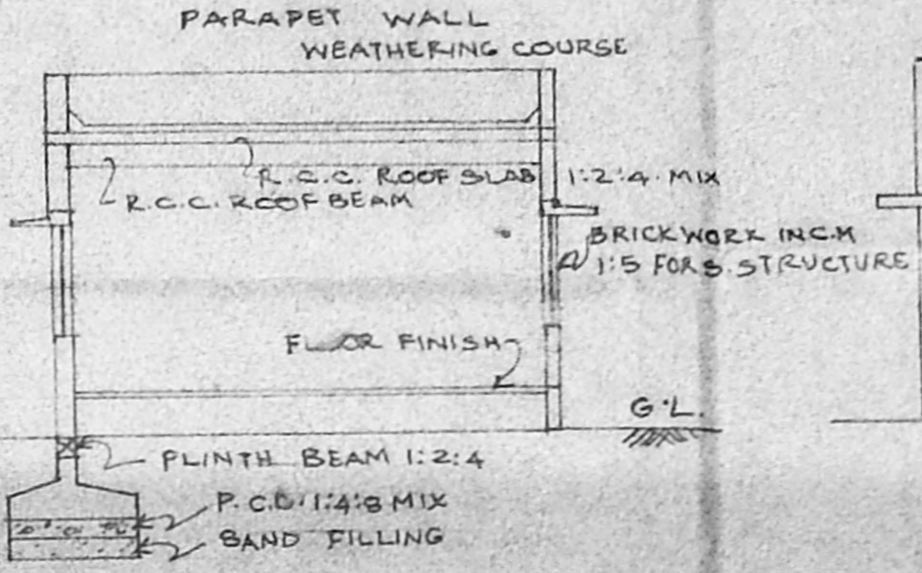

ELEVATION

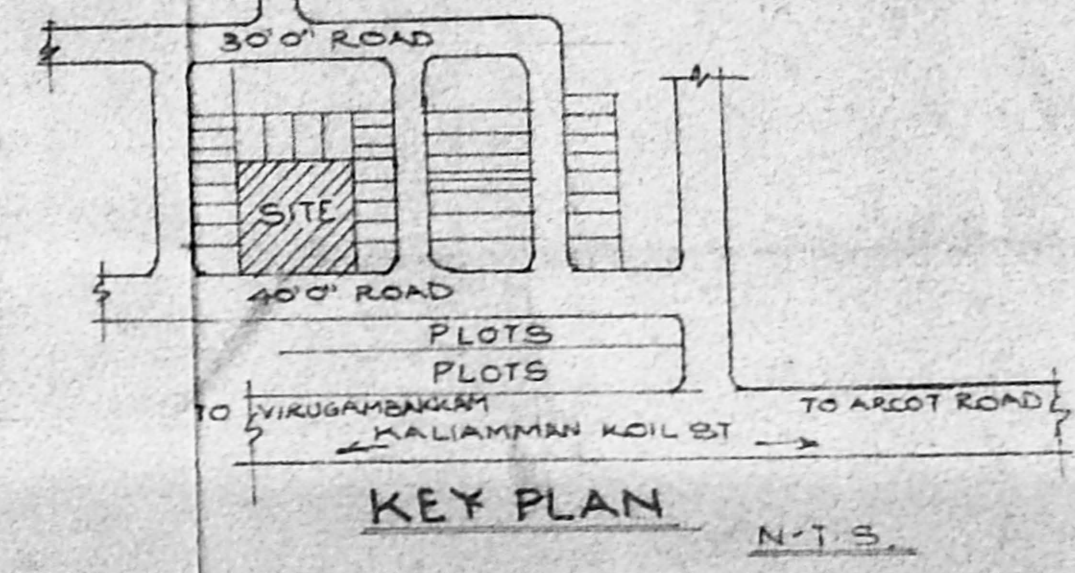

KEY PLAN
N.T.S.

CMDA G/PP No. 1
G No. C/3005/99
Asst. 1/4
Serutiny: o/c
PART I 18/5/2001
PART II 18/5/2001

SCHEDULE OF JOINERY

D	T.W. DOOR	4'0" x 7'0"	1.22 x 2.14m
D ₁	"	3'6" x 7'0"	1.05 x 2.14m
D ₂	"	2'6" x 7'0"	0.76 x 2.14m
W	T.W. WINDOW	7'0" x 5'0"	2.14 x 1.52m
W ₁	"	7'0" x 3'6"	2.14 x 1.05m
W ₂	"	5'0" x 5'0"	1.52 x 1.52m
W ₃	"	4'0" x 5'0"	1.22 x 1.52m
W ₄	"	4'0" x 4'6"	1.22 x 1.37m
W ₅	"	3'0" x 4'6"	0.90 x 1.37m
V	VENTILATOR	3'0" x 2'0"	0.90 x 0.61m

COLOUR INDEX

PROPOSED	ROAD
BOUNDARY	EXISTING

STREE SEVA MANDIR, VIRUGAMBAKKAM,
PROPOSED COTTAGE FOR CHILDREN AND
THE OLD SAYEE NAGAR SURVEY NO.4,
SANTERI VILLAGE, SANDAPET TALUK CHINGLEPUT
DISTRICT 1ST MAIN ROAD
SCALE: 1" = 8'0" (1:100)

Arachudho
OWNER SIGNATURE

Arachudho
REGISTERED ARCHITECT,
CORPORATION OF MADRAS,
R.A. NO. 1809 - 9
MCA NO. CA187/11132
NO. 22, LAXMANAN STREET,
MAHALINGAPURAM, MADRAS - 600 034.

Vice President
STREE SEVA MANDIR
SALIGRAMAM
MADRAS-600 009

LICENSED SURVEYOR.